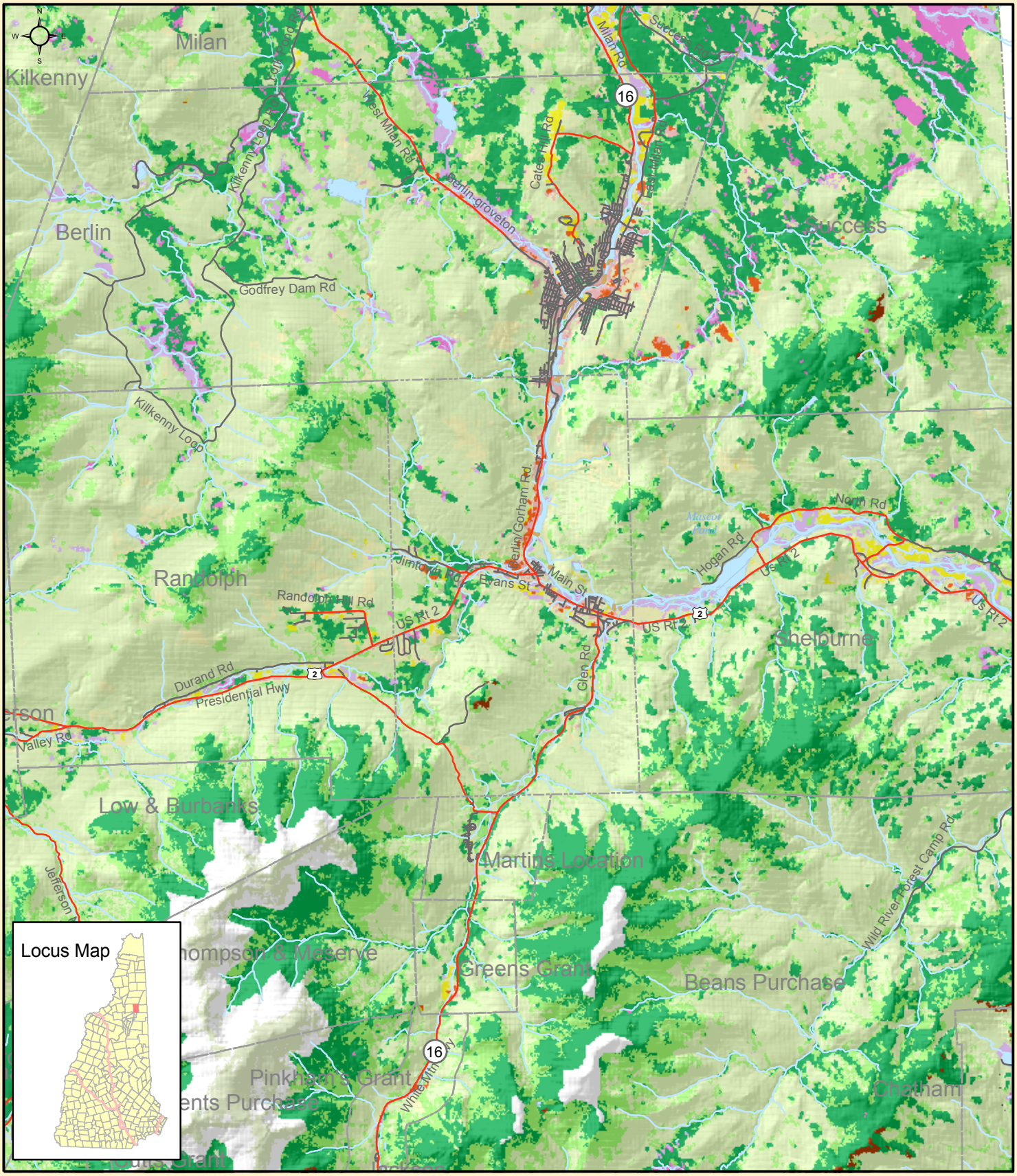

Legend

- Residential/Commercial/Industrial
- Transportation
- Agriculture
- Deciduous
- Conifer
- Mixed Forest
- Alpine (Krumholz)
- Open Water
- Forested Wetland
- Open Wetland
- Disturbed Land
- Bedrock/Vegetated
- Other Cleared
- Tundra

Town of Gorham

REGIONAL LANDCOVER MAP

Gorham Master Plan
Jeffrey H. Taylor & Associates
March 2005

0 0.5 1 2 Miles

DATA SOURCE -
USGS 1:24,0000: Hydrology, Wetland, Boundary.
Granite Systems: Land Cover (NHLCA)